

Patient report

Bio-Rad DATE: 10/24/2019
D-10 TIME: 09:53 AM
S/N: #DJ4I016123 Software version: 4.30-2
Sample ID: 10494567
Injection date 10/24/2019 09:37 AM
Injection #: 9 Method: HbA1c
Rack #: --- Rack position: 5

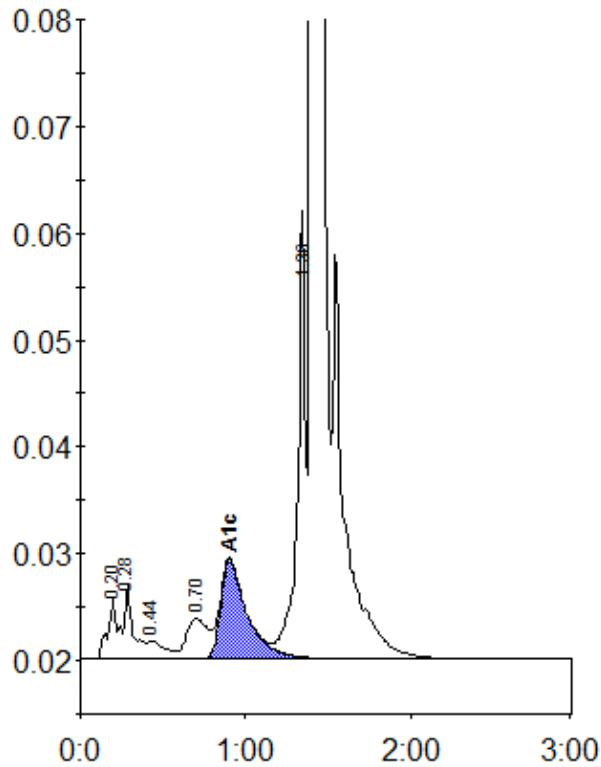

Peak table - ID: 10494567

Peak	R.time	Height	Area	Area %
A1a	0.20	5660	25692	0.9
A1b	0.28	6870	24227	0.9
F	0.44	1732	12342	0.4
LA1c/CHb-1	0.70	3764	34469	1.2
A1c	0.90	9292	103593	5.2
P3	1.36	37698	146811	5.2
A0	1.40	813440	2488378	87.8
Total Area:		2835510		

Concentration:	%
A1c	5.2